

Drawing Name: I:\KAC\PE\000013383\PROJECT FILES - SA2\AEC\3D PROJECT FOLDER\Production Drawings\PHASING\CURRENT PHASING - 2019-06-10\13383 - NEW Phase 2D-A Closures.dwg Sep 15, 2020 - 9:11am

SUBPHASE 2D

- Re-Designate Runway 14-32 to 15-33 (Markings and Signage)
- Re-Designate Runway 14-32 to 15-33 on Taxiway B North & South of Runway 14-32 (Markings and Signage)
- Rehabilitate Taxiways E2 & E3
- Rehabilitate Runway 1R-19L
- Mill & Overlay Runway 1R-19L East Shoulder
- Sealcoat Runway 1R-19L West Shoulder
- Replace Runway 1R-19L Electrical System
- Remove and Re-Install Existing Holding Position Signs on New Foundations

~~Critical Work Area Requiring Closure of Taxiway B Shall be Completed in No More Than Twenty Four (24) Consecutive Hours.~~

Re-Designation of Runway 1R-19L to 2R-20L (Markings and Signage) to be Completed in Phase 5.

Subphase 2D Shall be No More Than 10 Consecutive Calendar Days.

Phase 2 Work Items to be Completed No Later Than November 4, 2020.

PHASE 2 CONSTRUCTION TIME FRAME IS FROM JULY 6, 2020 THROUGH NOV. 4, 2020

PHASE 2D AND 2E CANNOT RUN CONCURRENTLY
NIGHT WORK ALLOWED IN THIS PHASE

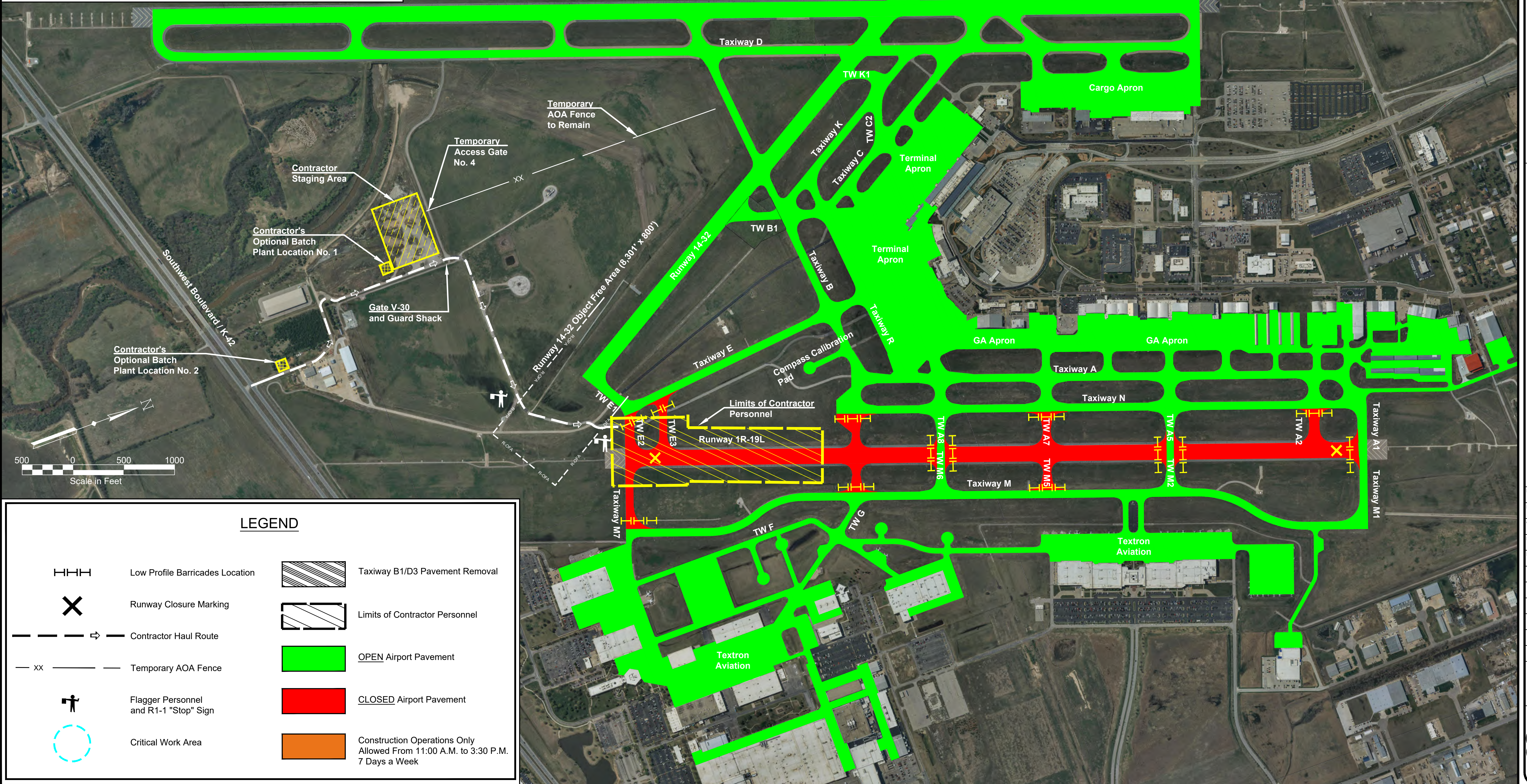

LEGEND

- | | | | |
|-----|--|--|---|
| HHH | Low Profile Barricades Location | | Taxiway B1/D3 Pavement Removal |
| X | Runway Closure Marking | | Limits of Contractor Personnel |
| | Contractor Haul Route | | OPEN Airport Pavement |
| XX | Temporary AOA Fence | | CLOSED Airport Pavement |
| | Flagger Personnel and R1-1 "Stop" Sign | | Construction Operations Only Allowed From 11:00 A.M. to 3:30 P.M. 7 Days a Week |
| | Critical Work Area | | |



LOCHNER

16105 W. 113th Street | Suite 107 | Lenexa, Kansas 66219
P 816.945.5840 | www.hwlochner.com

WICHITA AIRPORT AUTHORITY

DWIGHT D. EISENHOWER NATIONAL AIRPORT

WICHITA, KANSAS

PROJECT NO.	000013383
DRAWN BY	IJW
CHECKED BY	MJJ
DESIGNED BY	IJW
Issued for Construction	09-04-2019
Revision 7	09-10-2020

PHASING PLAN
SUBPHASE 2D

7
A30A